

LEGEND

- Order limits
- Mean Low Water (Springs)
- Work No. 2A
- Work No. 2B
- Work No. 2T
- Work No. 3A
- Work No. 3B
- Work No. 4A
- Work No. 4B
- Work No. 5A
- Work No. 5B
- Work No. 6A
- Work No. 6B
- Work No. 10 (A-K, overlap with other works)
- A Access to the Order limits from the public highway

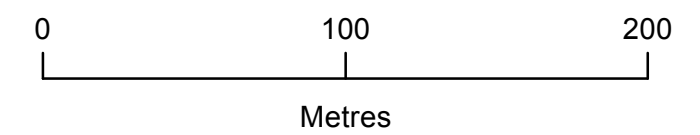

Data Source:
 HDD and Trenching locations, Access review, Crossing technique © Ramboll Engineering, 2013.
 Ordnance Survey © Crown copyright, All rights reserved, 2013. Licence number 0100031673
 Ordnance Survey © Crown Copyright 2013. All rights reserved. Licence number 100020449

PROJECT TITLE
DOGGER BANK TEESIDE A & B OFFSHORE WIND FARM

DRAWING TITLE
Onshore Works Plan Sheet 01

VERSION	DATE	REMARKS	Drawn	Checked
1	20/03/2014	First issue	JR	AG
2	22/09/2014	Updated order limits, Work 6&8	JR	AG
3	26/01/2015	Plan title updated	PR	AG

DRAWING NUMBER: **F-ONL-MA-803-01**
 APPF REGULATIONS REFERENCE: 5(2)(j) APPLICATION REFERENCE: 2.4.2
 SCALE: 1:2,500 PLOT SIZE: A1 DATUM: OSGB36 PROJECTION: BNG

The concepts and information contained in this document are the copyright of Forewind. Use or copying of the document in whole or in part without the written permission of Forewind constitutes an infringement of copyright. Forewind does not warrant that this document is definitive nor free of error and does not accept liability for any loss caused or arising from reliance upon information provided herein.

BOROUGH OF REDCAR & CLEVELAND

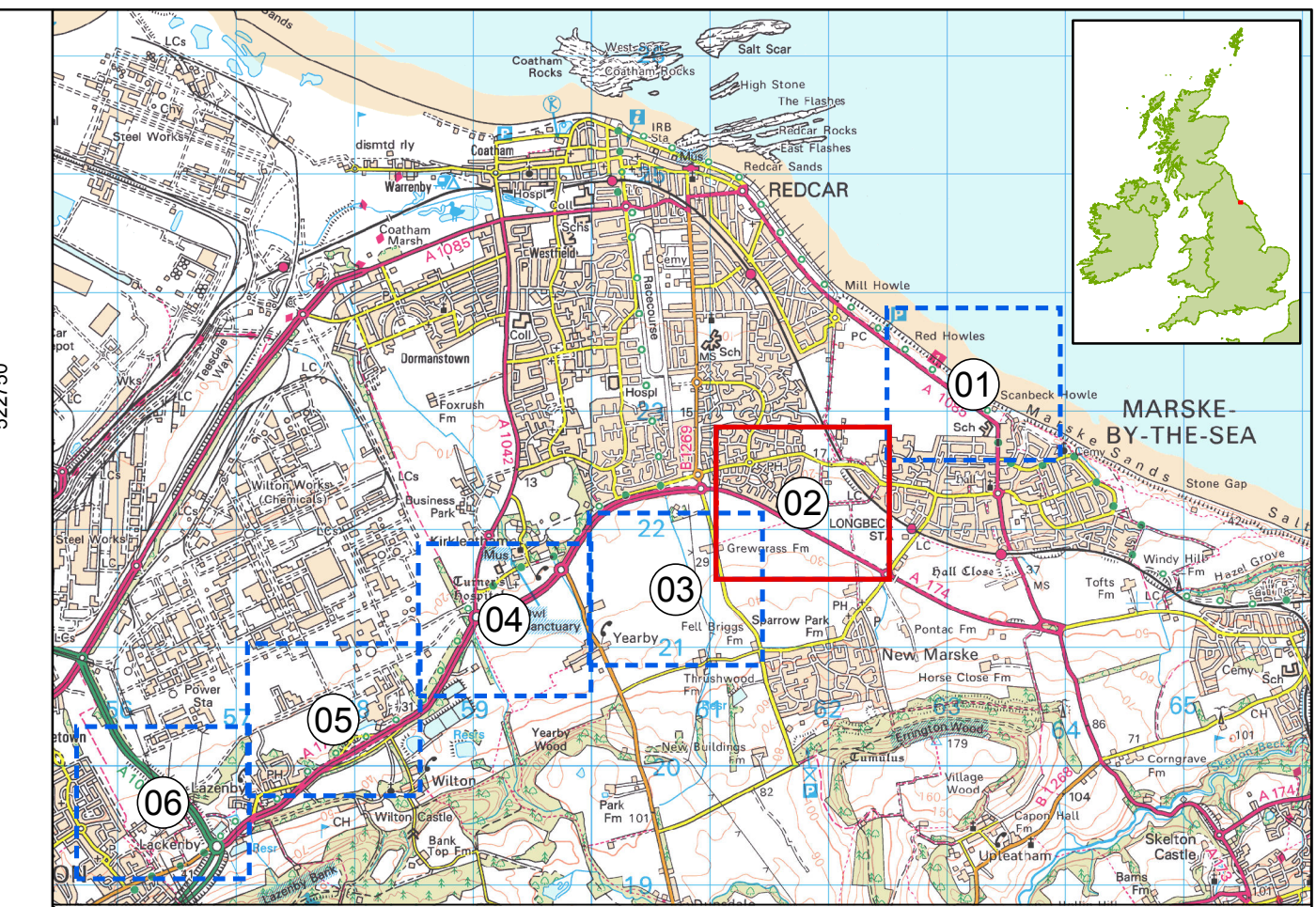
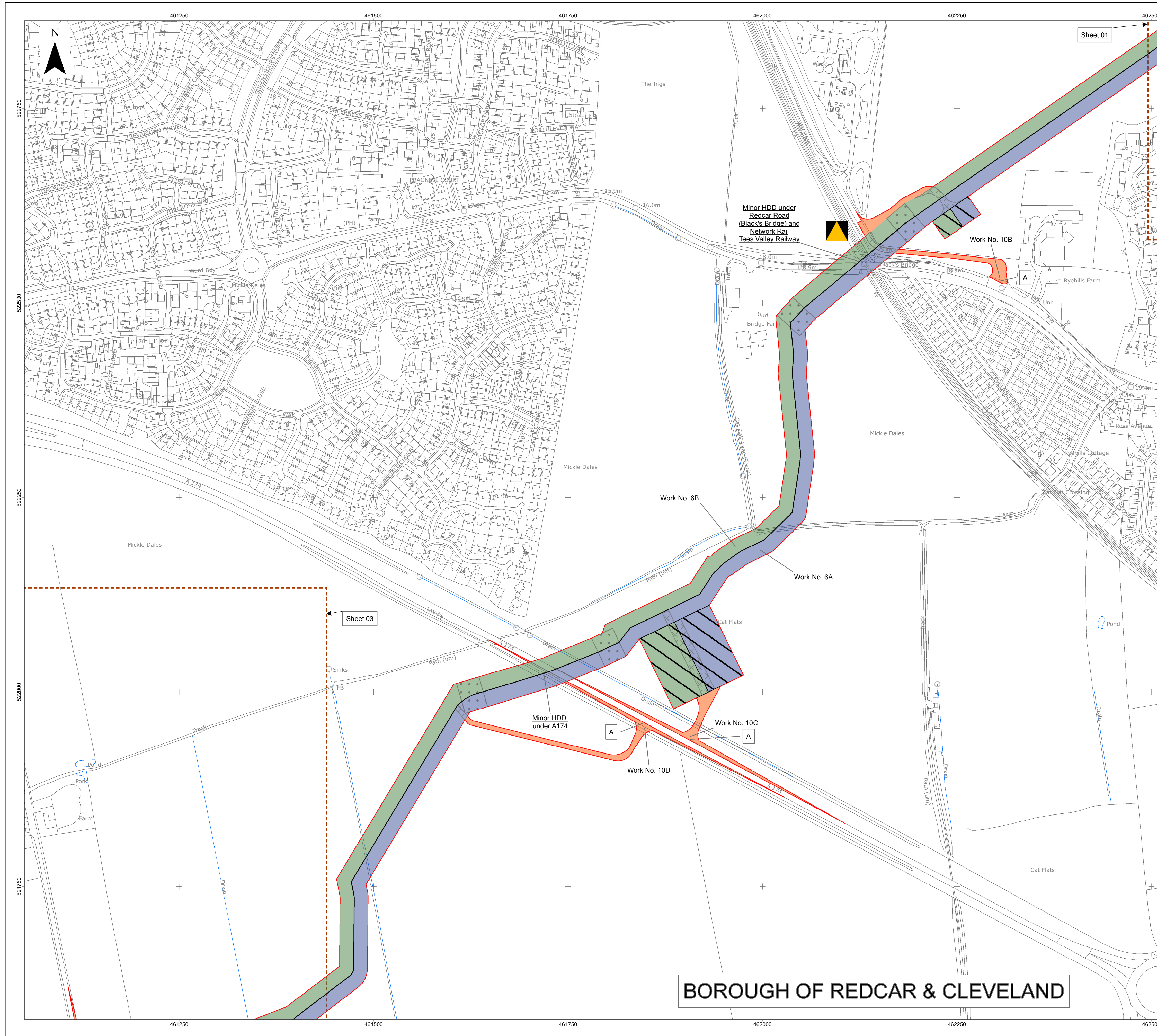

- LEGEND**
- Order limits
 - Work No. 6A
 - Work No. 6B
 - Work No. 10 (A-K)
 - Work No. 10 (A-K, overlap with other works)
 - Horizontal directional drill entry/exit compound
 - Temporary construction compound
 - A Access to the Order limits from the public highway

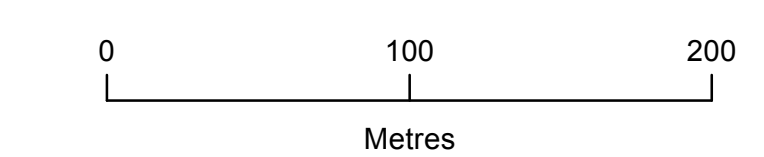

Data Source:
 HDD and Trenching locations, Access review, Crossing technique © Ramboll Engineering, 2013.
 Ordnance Survey © Crown copyright, All rights reserved, 2013. Licence number 0100031673
 Ordnance Survey © Crown Copyright 2013. All rights reserved. Licence number 100020449

PROJECT TITLE
DOGGER BANK TEESIDE A & B OFFSHORE WIND FARM

DRAWING TITLE
Onshore Works Plan Sheet 02

VERSION	DATE	REMARKS	Drawn	Checked
1	20/03/2014	First issue	JR	AG
2	22/09/2014	Updated order limits, Work 6&8	JR	AG
3	26/01/2015	Plan title updated	PR	AG

DRAWING NUMBER: **F-ONL-MA-803-02**
 APFP REGULATIONS REFERENCE: 5(2)(j) APPLICATION REFERENCE: 2.4.2
 SCALE: 1:2,500 PLOT SIZE: A1 DATUM: OSGB36 PROJECTION: BNG

The concepts and information contained in this document are the copyright of Forewind. Use or copying of the document in whole or in part without the written permission of Forewind constitutes an infringement of copyright. Forewind does not warrant that this document is definitive nor free of error and does not accept liability for any loss caused or arising from reliance upon information provided herein.

BOROUGH OF REDCAR & CLEVELAND

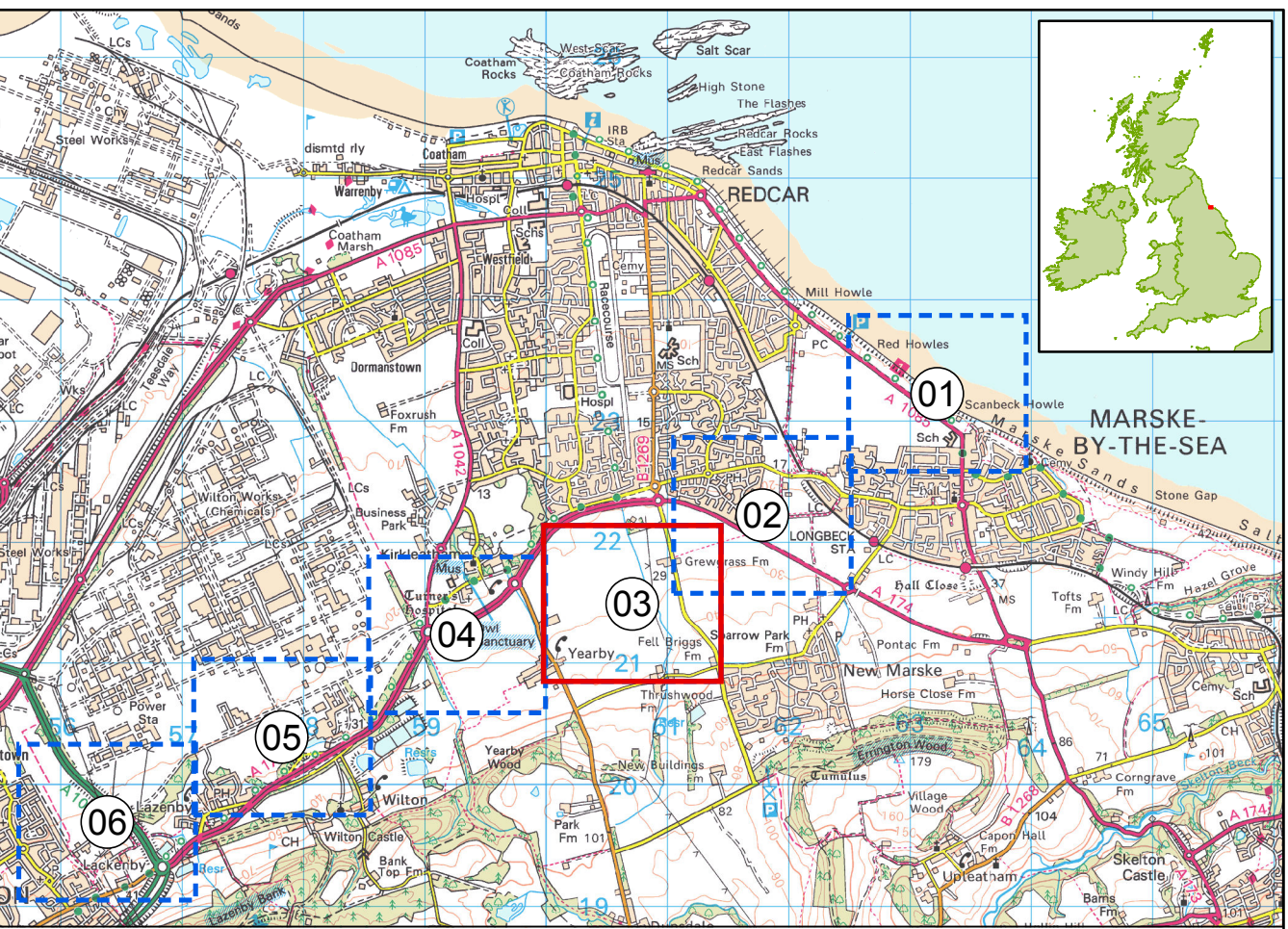
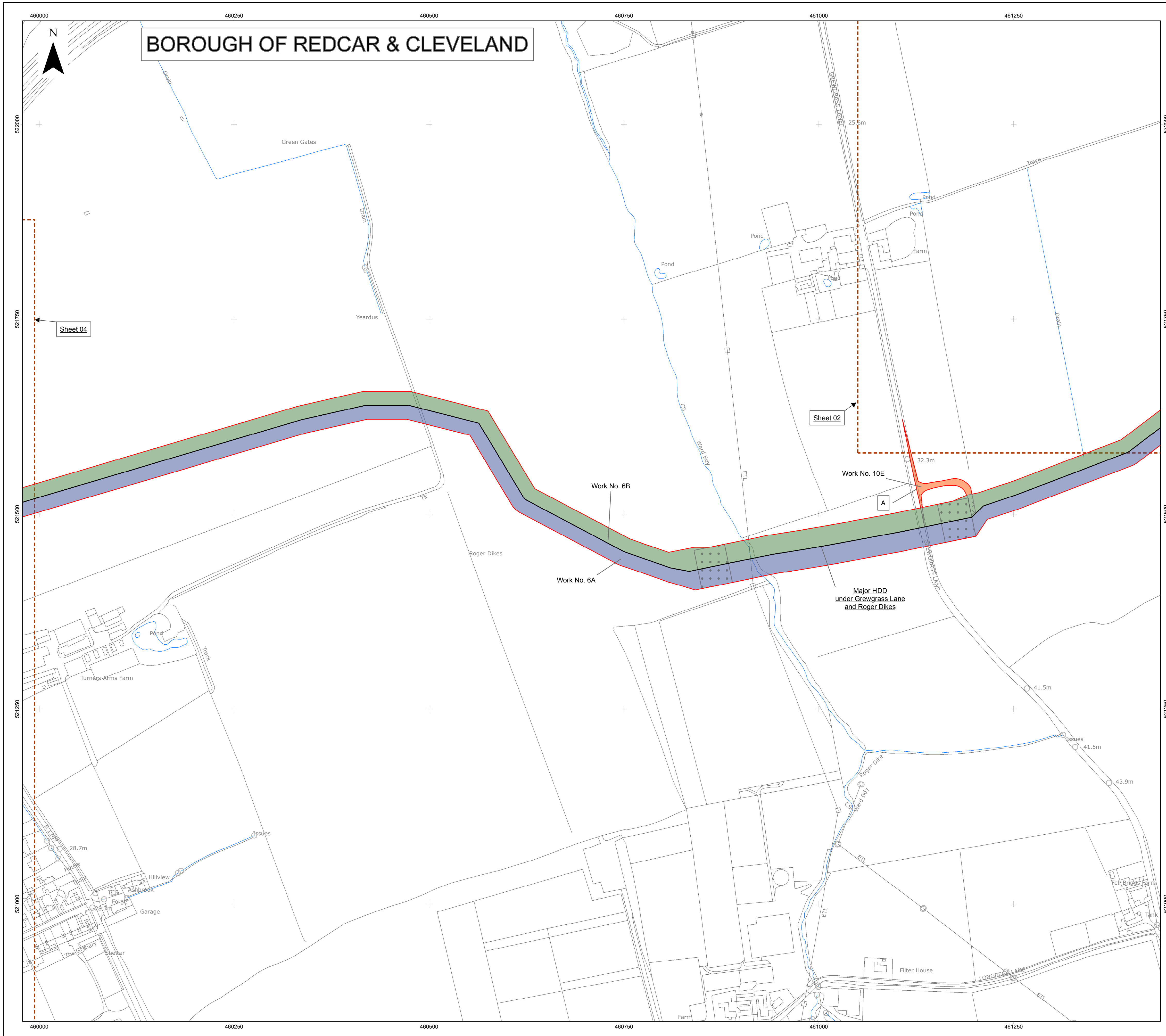

- LEGEND**
- Order limits
 - Work No. 6A
 - Work No. 6B
 - Work No. 10 (A-K)
 - Work No. 10 (A-K, overlap with other works)
 - Horizontal directional drill entry/exit compound
 - A Access to the Order limits from the public highway

Data Source:
 HDD and Trenching locations, Access review, Crossing technique © Ramboll Engineering, 2013.
 Ordnance Survey © Crown copyright, All rights reserved, 2013. Licence number 0100031673
 Ordnance Survey © Crown Copyright 2013. All rights reserved. Licence number 100020449

PROJECT TITLE
DOGGER BANK TEESIDE A & B OFFSHORE WIND FARM

DRAWING TITLE
Onshore Works Plan Sheet 03

VERSION	DATE	REMARKS	Drawn	Checked
1	20/03/2014	First issue	JR	AG
2	22/09/2014	Updated order limits, Work 6&8	JR	AG
3	26/01/2015	Plan title updated	PR	AG

DRAWING NUMBER: F-ONL-MA-803-03

APFP REGULATIONS REFERENCE	5(2)(j)	APPLICATION REFERENCE	2.4.2
SCALE	1:2,500	PLOT SIZE	A1
DATUM	OSGB36	PROJECTION	BNG

The concepts and information contained in this document are the copyright of Forewind. Use or copying of the document in whole or in part without the written permission of Forewind constitutes an infringement of copyright. Forewind does not warrant that this document is definitive nor free of error and does not accept liability for any loss caused or arising from reliance upon information provided herein.



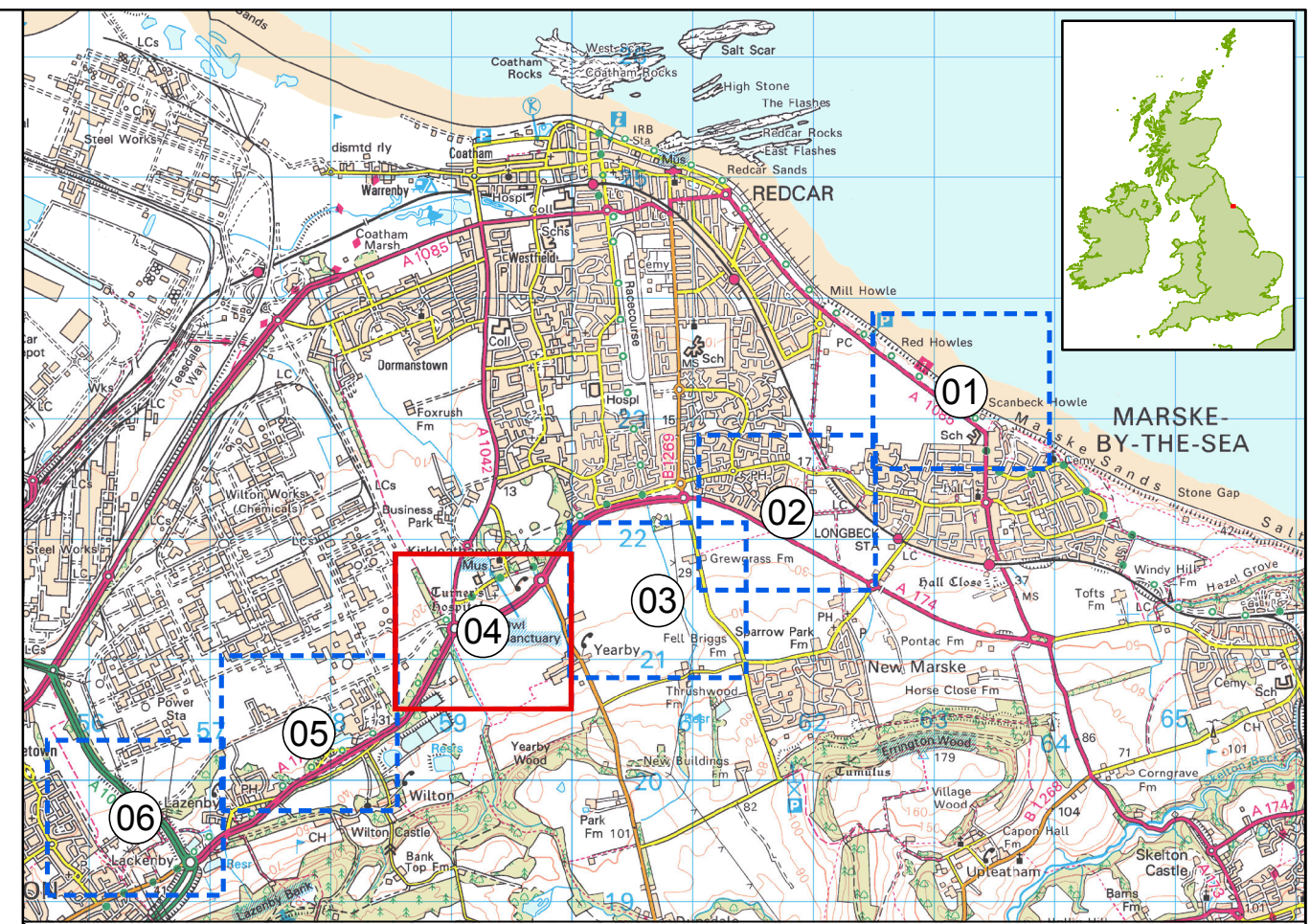
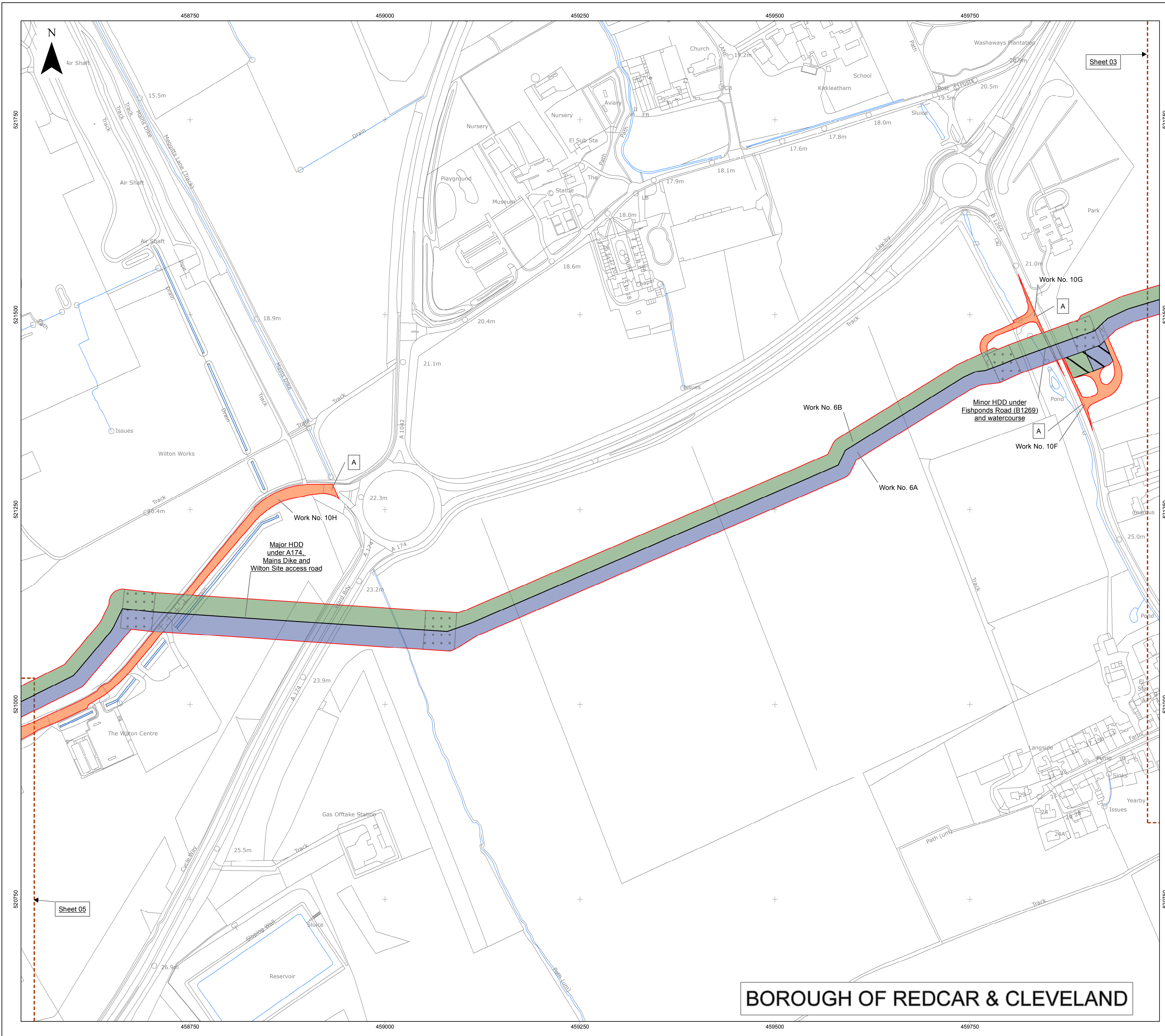

- LEGEND**
- Order limits
 - Work No. 6A
 - Work No. 6B
 - Work No. 10 (A-K)
 - Work No. 10 (A-K, overlap with other works)
 - Horizontal directional drill entry/exit compound
 - Temporary construction compound
 - A Access to the Order limits from the public highway

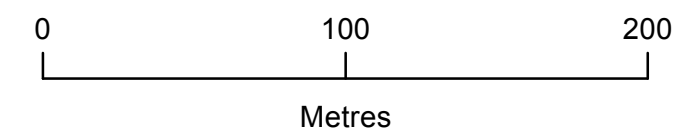

Data Source:
 HDD and Trenching locations, Access review, Crossing technique © Ramboll Engineering, 2013.
 Ordnance Survey © Crown copyright, All rights reserved, 2013. Licence number 0100031673
 Ordnance Survey © Crown Copyright 2013. All rights reserved. Licence number 100020449

PROJECT TITLE
DOGGER BANK TEESIDE A & B OFFSHORE WIND FARM

DRAWING TITLE
Onshore Works Plan Sheet 04

VERSION	DATE	REMARKS	Drawn	Checked
1	20/03/2014	First issue	JR	AG
2	22/09/2014	Updated order limits, Work 6&8	JR	AG
3	26/01/2015	Plan title updated	PR	AG

DRAWING NUMBER: **F-ONL-MA-803-04**

APFP REGULATIONS REFERENCE	5(2)(j)	APPLICATION REFERENCE	2.4.2
SCALE	1:2,500	PLOT SIZE	A1
DATUM	OSGB36	PROJECTION	BNG

The concepts and information contained in this document are the copyright of Forewind. Use or copying of the document in whole or in part without the written permission of Forewind constitutes an infringement of copyright. Forewind does not warrant that this document is definitive nor free of error and does not accept liability for any loss caused or arising from reliance upon information provided herein.



BOROUGH OF REDCAR & CLEVELAND

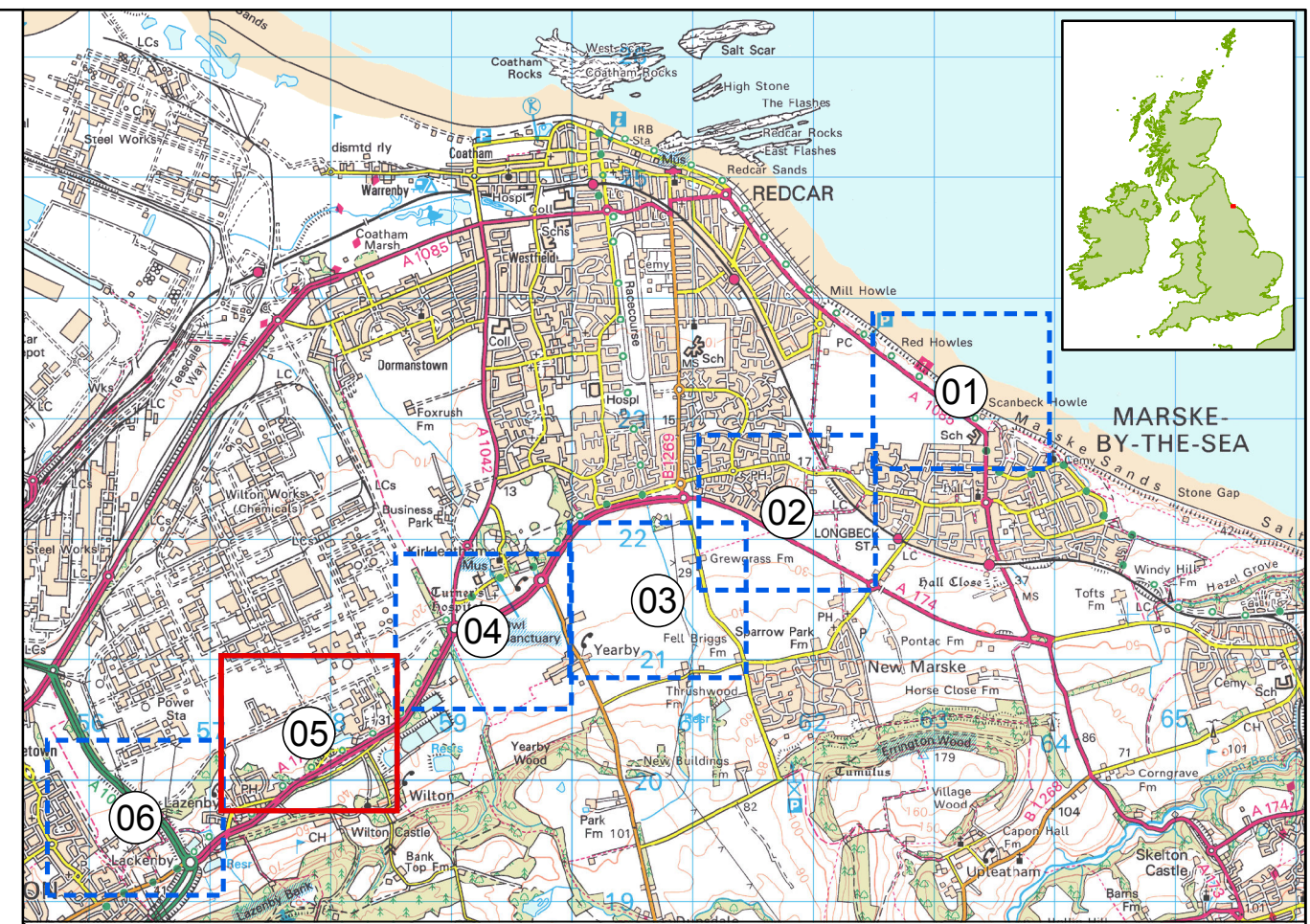
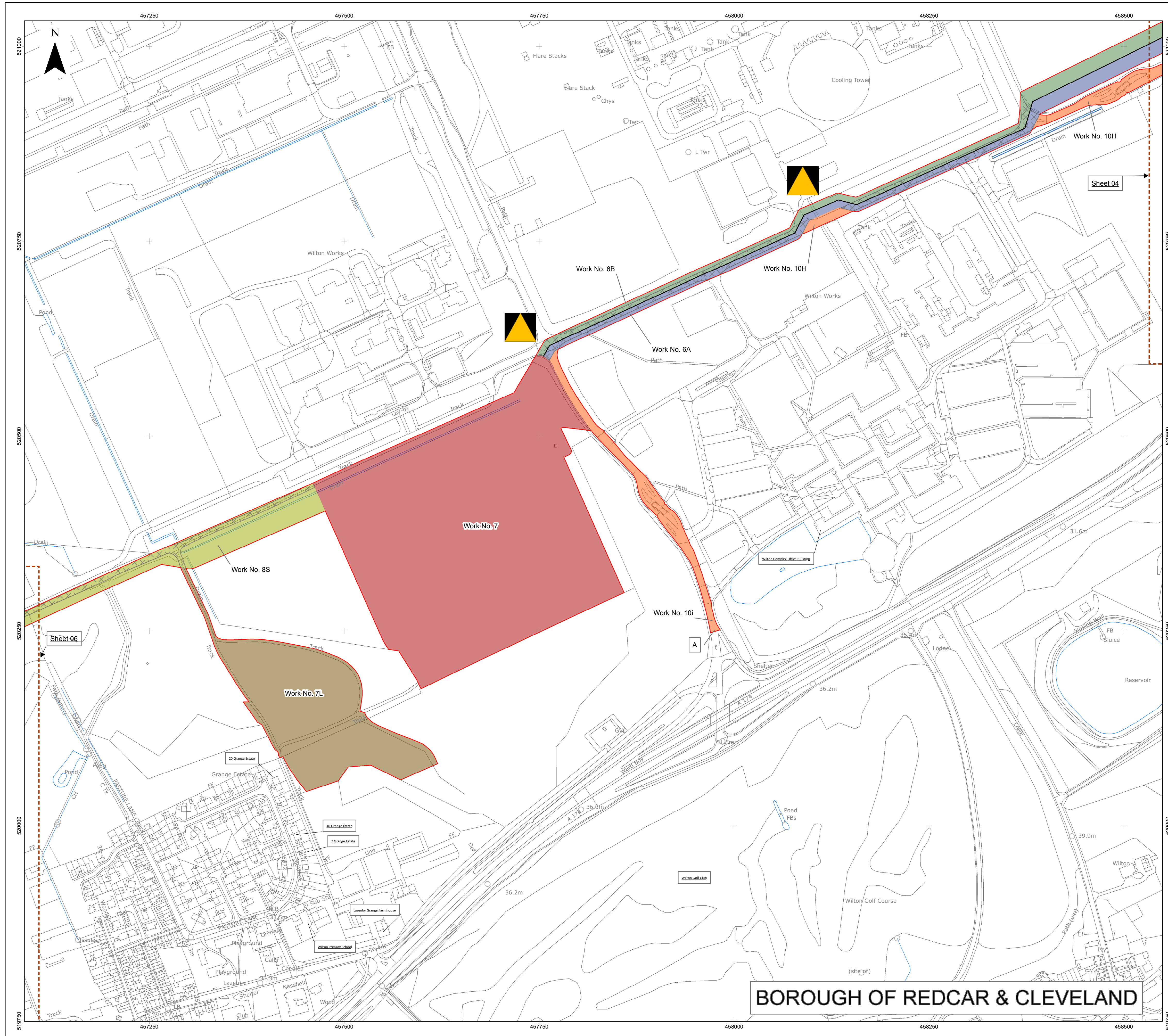

- LEGEND**
- Order limits
 - Work No. 6A
 - Work No. 6B
 - Work No. 7
 - Work No. 7L
 - Work No. 8S
 - Work No. 10 (A-K)
 - Work No. 10 (A-K, overlap with other works)
 - A Access to the Order limits from the public highway

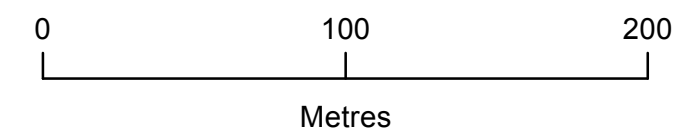

Data Source:
 HDD and Trenching locations, Access review, Crossing technique © Ramboll Engineering, 2013.
 Ordnance Survey © Crown copyright, All rights reserved, 2013. Licence number 0100031673
 Ordnance Survey © Crown Copyright 2013. All rights reserved. Licence number 100020449

PROJECT TITLE
DOGGER BANK TEESIDE A & B OFFSHORE WIND FARM

DRAWING TITLE
Onshore Works Plan Sheet 05

VERSION	DATE	REMARKS	Drawn	Checked
1	20/03/2014	First issue	JR	AG
2	22/09/2014	Updated order limits, Work 6&8	JR	AG
3	26/01/2015	Plan title updated	PR	AG

DRAWING NUMBER: F-ONL-MA-803-05

APFP REGULATIONS REFERENCE	5(2)(j)	APPLICATION REFERENCE	2.4.2
----------------------------	---------	-----------------------	-------

SCALE	1:2,500	PLOT SIZE	A1	DATUM	OSGB36	PROJECTION	BNG
-------	---------	-----------	----	-------	--------	------------	-----

The concepts and information contained in this document are the copyright of Forewind. Use or copying of the document in whole or in part without the written permission of Forewind constitutes an infringement of copyright. Forewind does not warrant that this document is definitive nor free of error and does not accept liability for any loss caused or arising from reliance upon information provided herein.



BOROUGH OF REDCAR & CLEVELAND

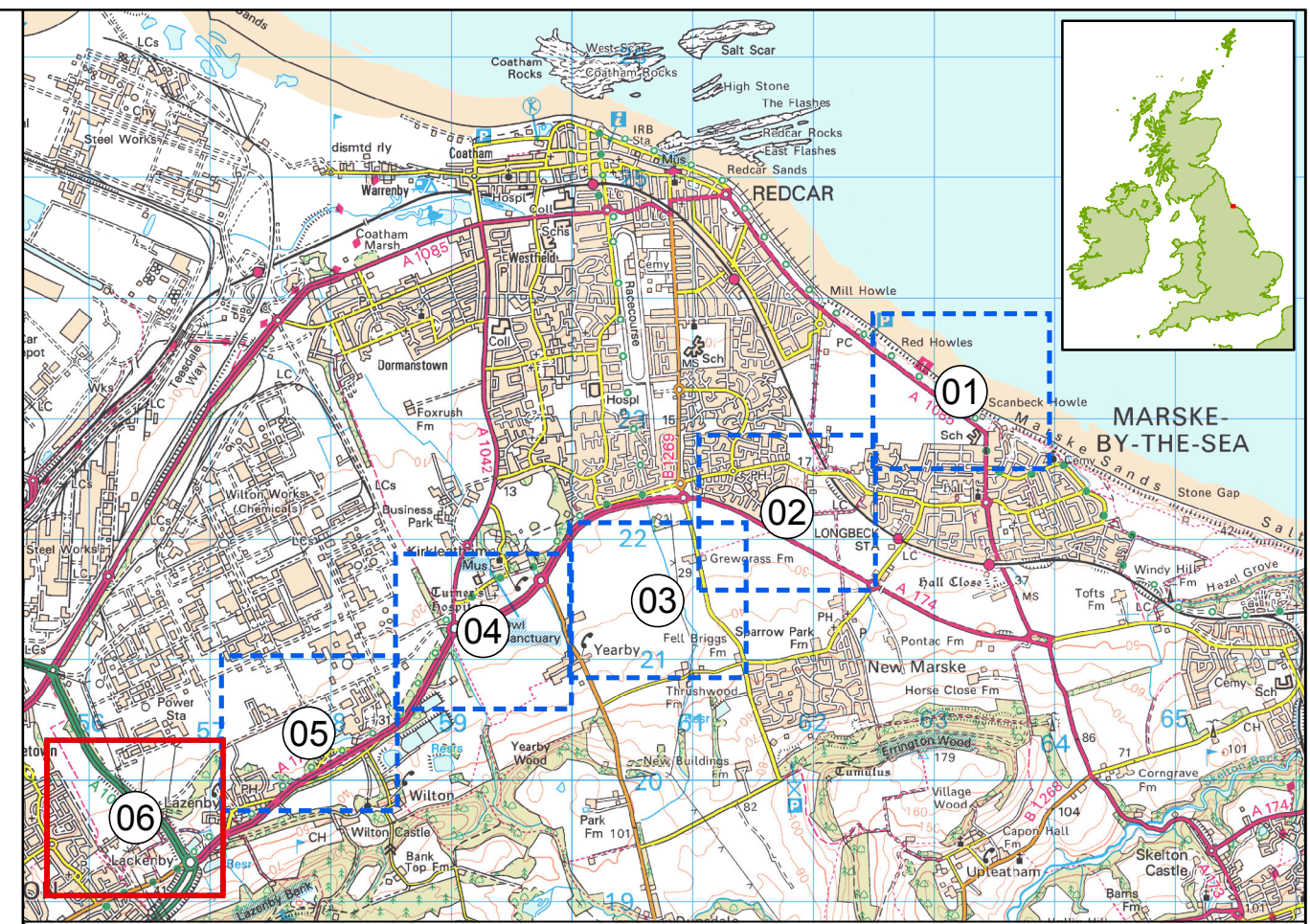
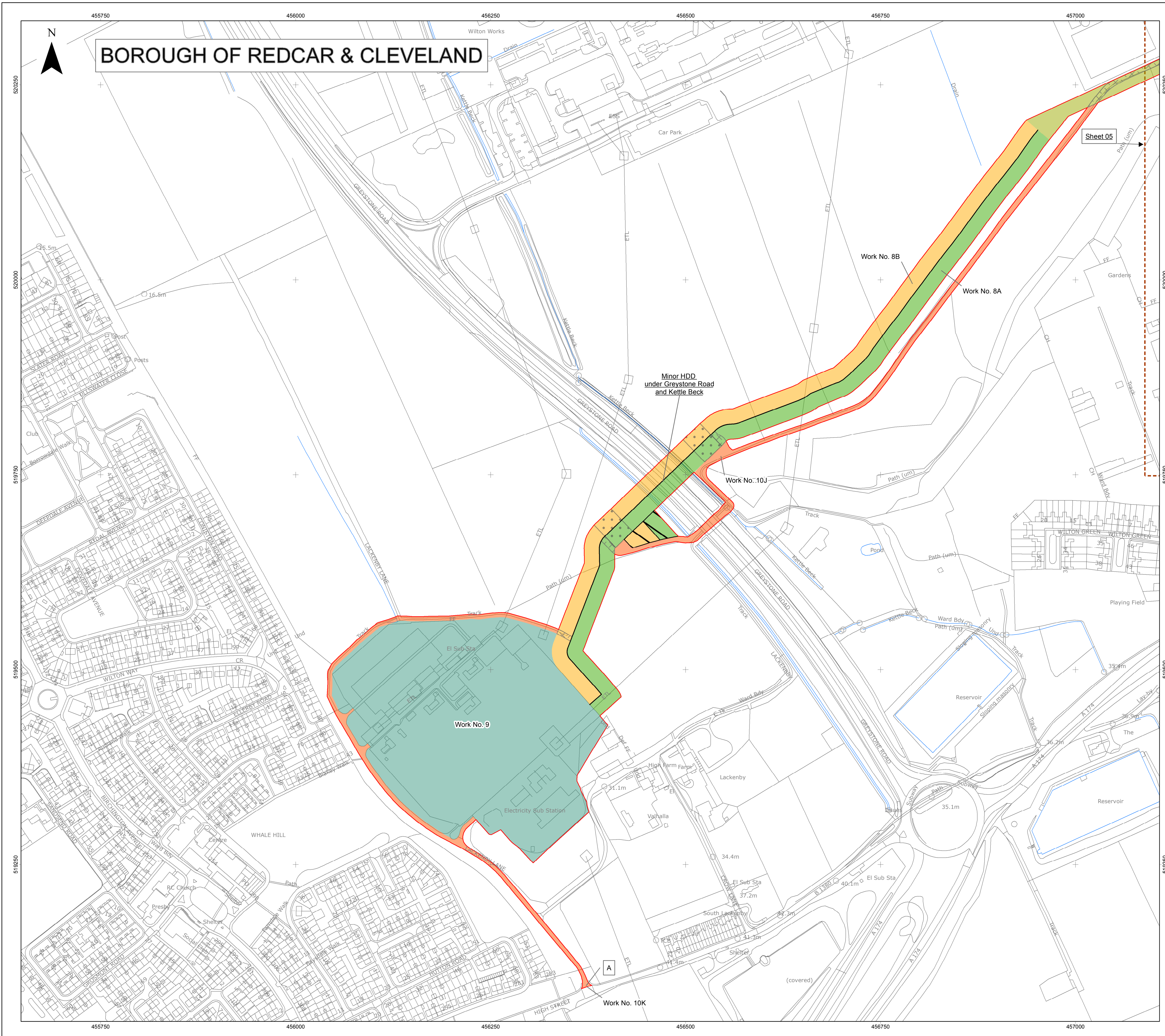

- LEGEND**
- Order limits
 - Work No. 8A
 - Work No. 8B
 - Work No. 8S
 - Work No. 9
 - Work No. 10 (A-K)
 - Work No. 10 (A-K, overlap with other works)
 - Horizontal directional drill entry/exit compound
 - Temporary construction compound
 - A Access to the Order limits from the public highway

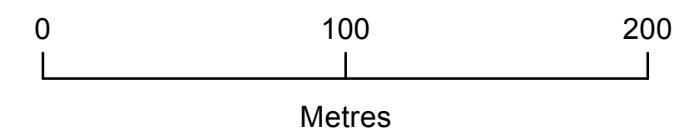

Data Source:
 HDD and Trenching locations, Access review, Crossing technique © Ramboll Engineering, 2013.
 Ordnance Survey © Crown copyright, All rights reserved, 2013. Licence number 0100031673
 Ordnance Survey © Crown Copyright 2013. All rights reserved. Licence number 100020449

PROJECT TITLE
DOGGER BANK TEESIDE A & B OFFSHORE WIND FARM

DRAWING TITLE
Onshore Works Plan Sheet 06

VERSION	DATE	REMARKS	Drawn	Checked
1	20/03/2014	First issue	JR	AG
2	22/09/2014	Updated order limits, Work 6&8	JR	AG
3	26/01/2015	Plan title updated	PR	AG

DRAWING NUMBER: **F-ONL-MA-803-06**
 APPFP REGULATIONS REFERENCE: 5(2)(j) APPLICATION REFERENCE: 2.4.2
 SCALE: 1:2,500 PLOT SIZE: A1 DATUM: OSGB36 PROJECTION: BNG

The concepts and information contained in this document are the copyright of Forewind. Use or copying of the document in whole or in part without the written permission of Forewind constitutes an infringement of copyright. Forewind does not warrant that this document is definitive nor free of error and does not accept liability for any loss caused or arising from reliance upon information provided herein.

